

HOLDERS HILL ROAD - BETWEEN A1 GREAT NORTH WAY AND CUMBERLAND GARDENS

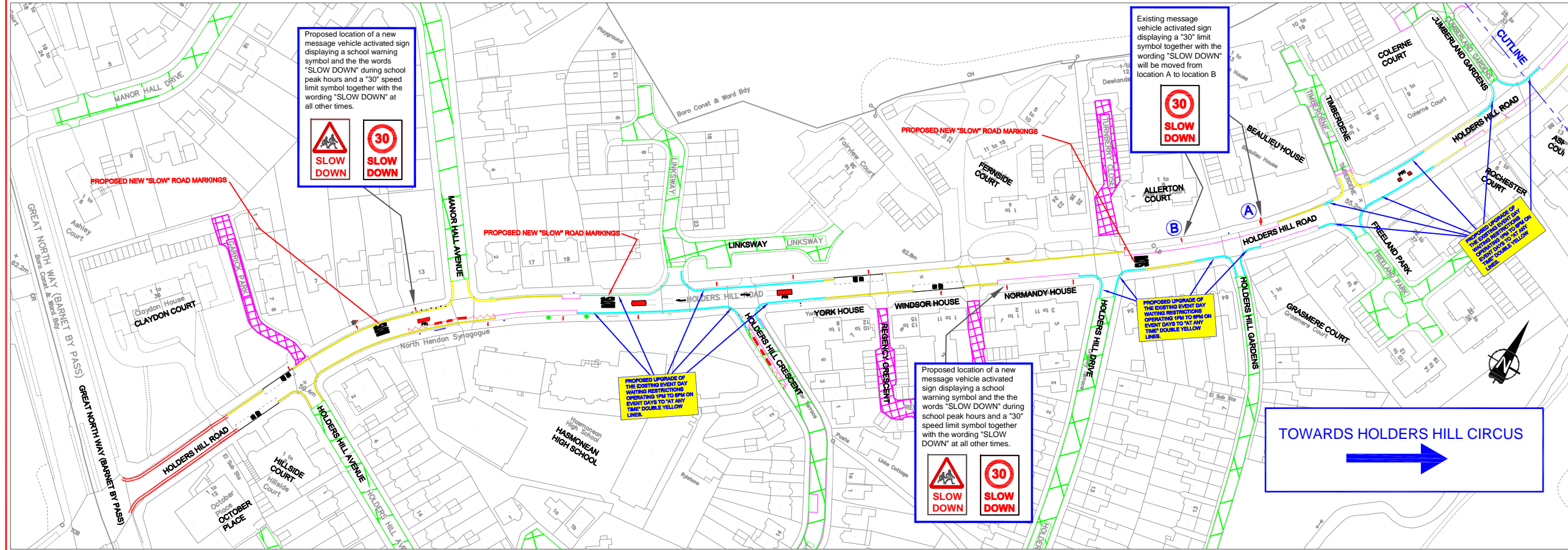

- KEY:**
- PROPOSED CHANGES TO WAITING RESTRICTIONS**
 - Proposed upgrade of the existing 1pm to 6pm on event days only waiting restrictions to "At any time"
 - EXISTING PARKING BAYS**
 - Existing 1pm to 6pm on event days only limited stay parking bays (Max stay 1 hour, No return 2 hours)
 - Existing 1pm to 6pm on event day only permit holders only parking bays
 - EXISTING WAITING RESTRICTIONS**
 - Existing 1pm to 6pm on event days only waiting restriction
 - Existing "At any time" waiting restrictions (Double yellow lines)
 - Existing "No stopping At any time" red route Waiting restrictions (Managed by Transport for London)
 - OTHER RESTRICTIONS**
 - Existing event day permit holders only "Past this point" parking area. 1pm to 6pm on event days (No bay marking on street)
 - Private Roads/Acceses. Excluded from Controlled Parking Zone
 - Existing Bus Stop Clearway
 - Existing "No stopping" school keep clear restrictions Mon - Fri 8am to 6pm
 - Existing pedestrian refuge island
 - Tree

HOLDERS HILL ROAD - BETWEEN CUMBERLAND GARDENS AND THYME COURT

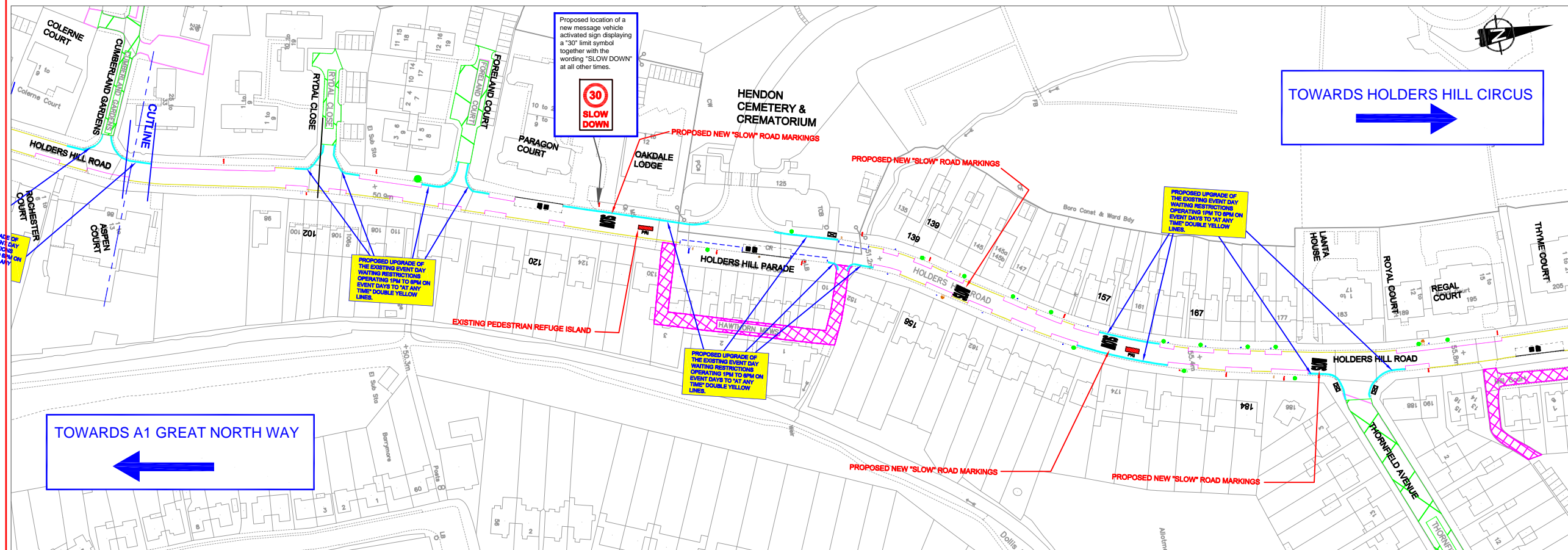

Jamie Blake
Strategic Director for Environment

London Borough of Barnet
Building 4, North London Business Park
Oakleigh Road South
London N11 1NP
Tel. 020 8359 2000

BARNET
LONDON BOROUGH
DESIGN TEAM

SCHEME: PARKING AND TRAFFIC SCHEME 2017

PROPOSED NEW AND AMENDED WAITING RESTRICTIONS

TITLE:
HOLDERS HILL ROAD NW4/ NW7

Scales: N.T.S	Date: 02/02/2018
Initiated: AO	Drawn: AO
Checked: AO	
DRAWING NO:	BC/000742-06/001a (SCR167a)
Acad Ref:	BC/000742-06/001a.dwg